

SECTION @  
1 DELI/BAKERY & SALES LOW WALL  
A3.01 SCALE 3/4" = 1'-0"

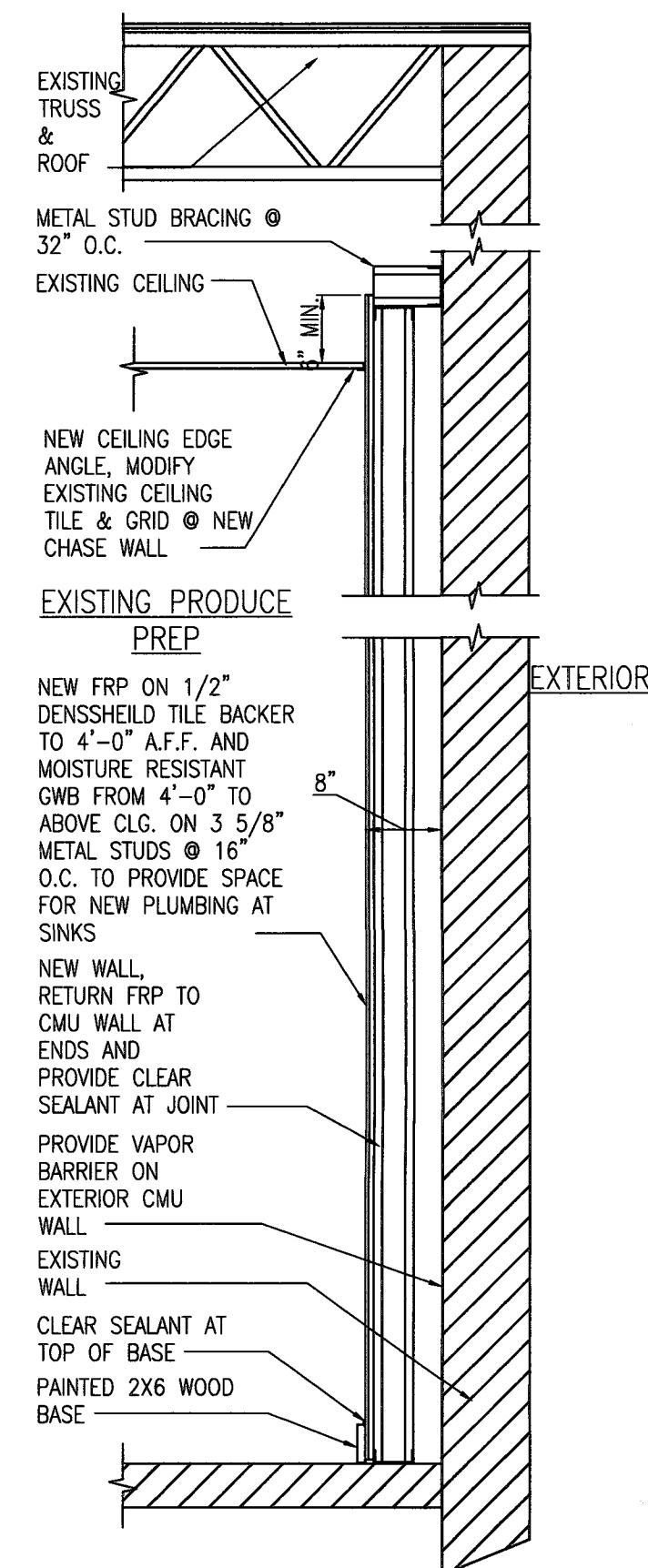

SECTION @ NEW CHASE IN  
PRODUCE PREP-EXTERIOR WALL  
A3.01 SCALE 3/4" = 1'-0"

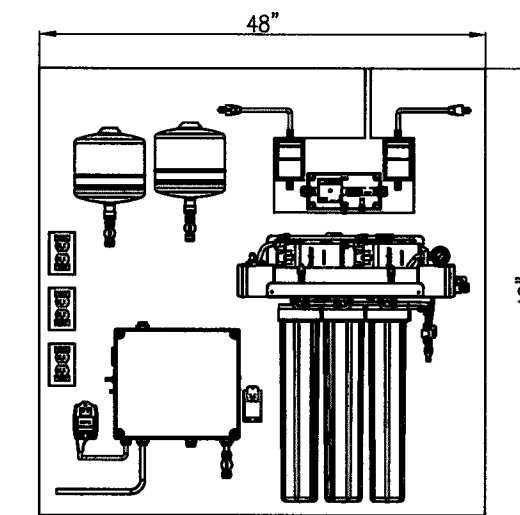

- NOTES:**
- PRODEW WILL PROVIDE AND INSTALL ALL EQUIPMENT, CONNECTIONS, & PIPE FITTINGS.
  - PRODEW TO PULL CABLE & ½" PEX WATER LINE.
  - G.C. TO PROVIDE MOUNTING BOARD, THREE (3) GFI DUPLEX RECEPTACLES, & CABLE CONDUIT.
  - SOLENOID/MANIFOLD BOX WILL HAVE DRAIN TO NEAREST HUB BY PRODEW.
  - DO NOT LOCATE MISTING SYSTEM ABOVE SINKS.

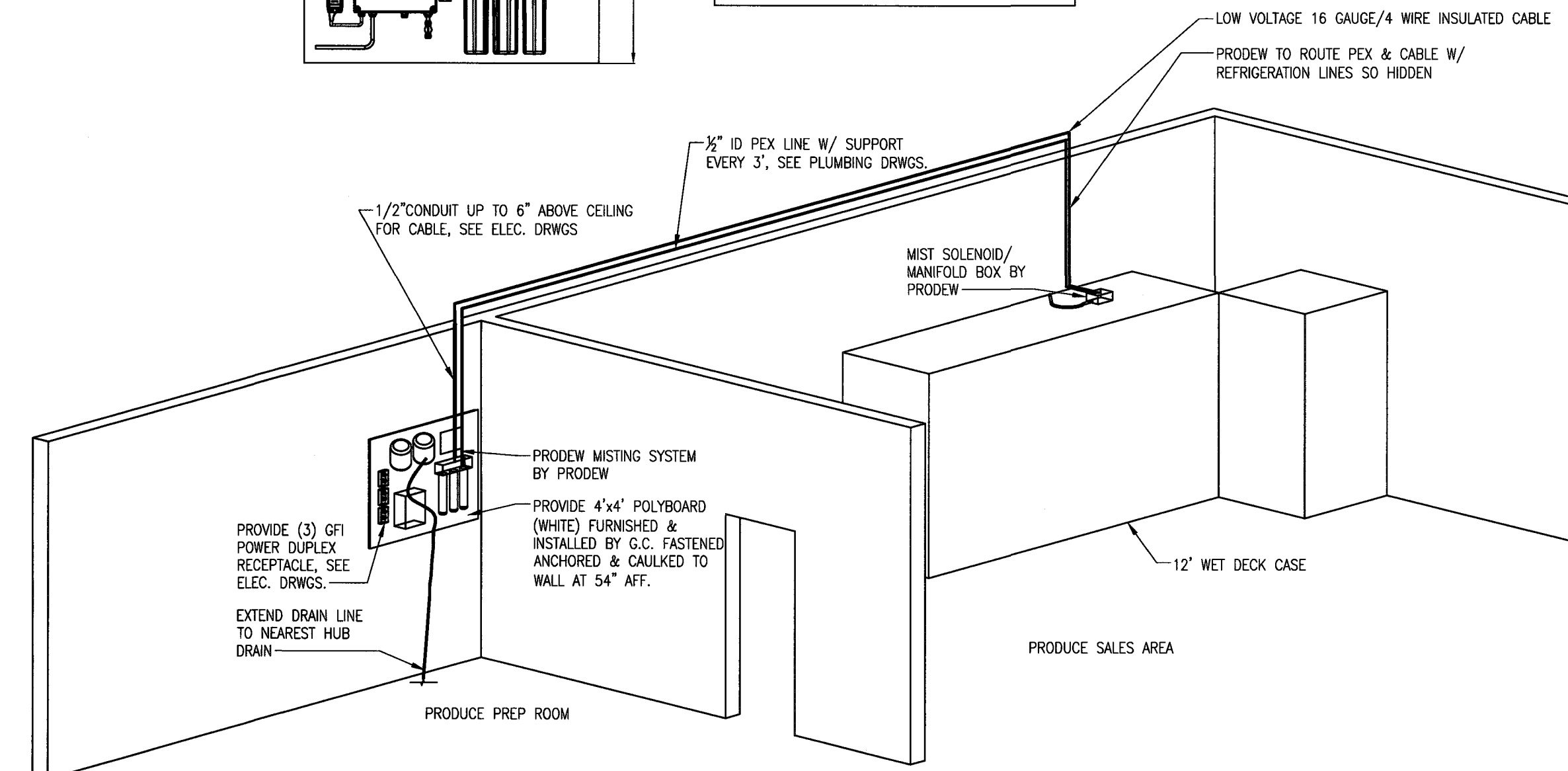

3 MISTING SYSTEM DETAIL  
A3.01 SCALE 1/4" = 1'-0"

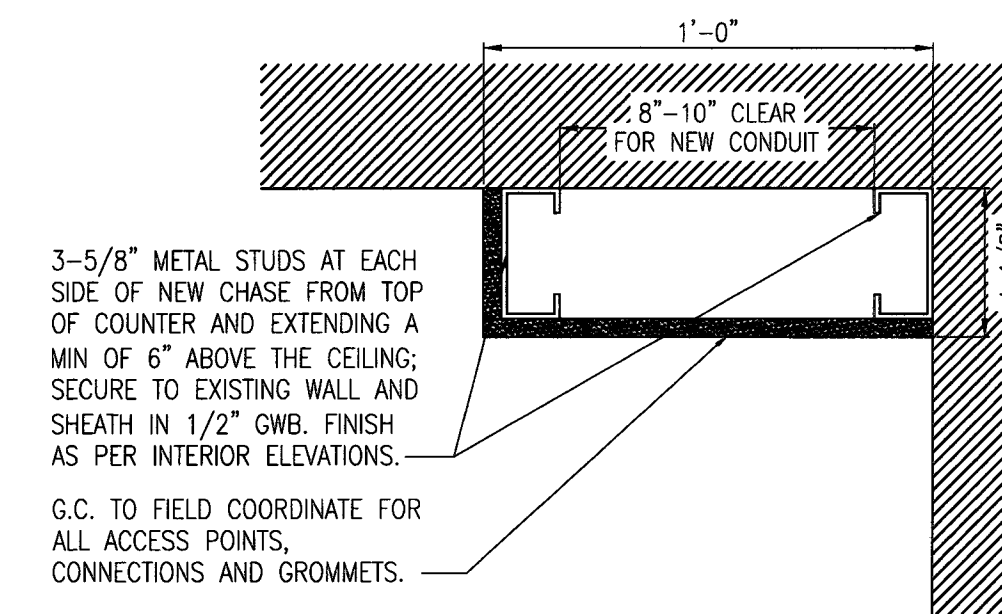

3-5/8" METAL STUDS AT EACH  
SIDE OF NEW CHASE FROM TOP  
OF COUNTER AND EXTENDING A  
MIN OF 6" ABOVE THE CEILING;  
SECURE TO EXISTING WALL AND  
SHEATH IN 1/2" GWB. FINISH  
AS PER INTERIOR ELEVATIONS. -

4 ELECTRICAL CHASE PLAN  
A3.01 SCALE: NTS

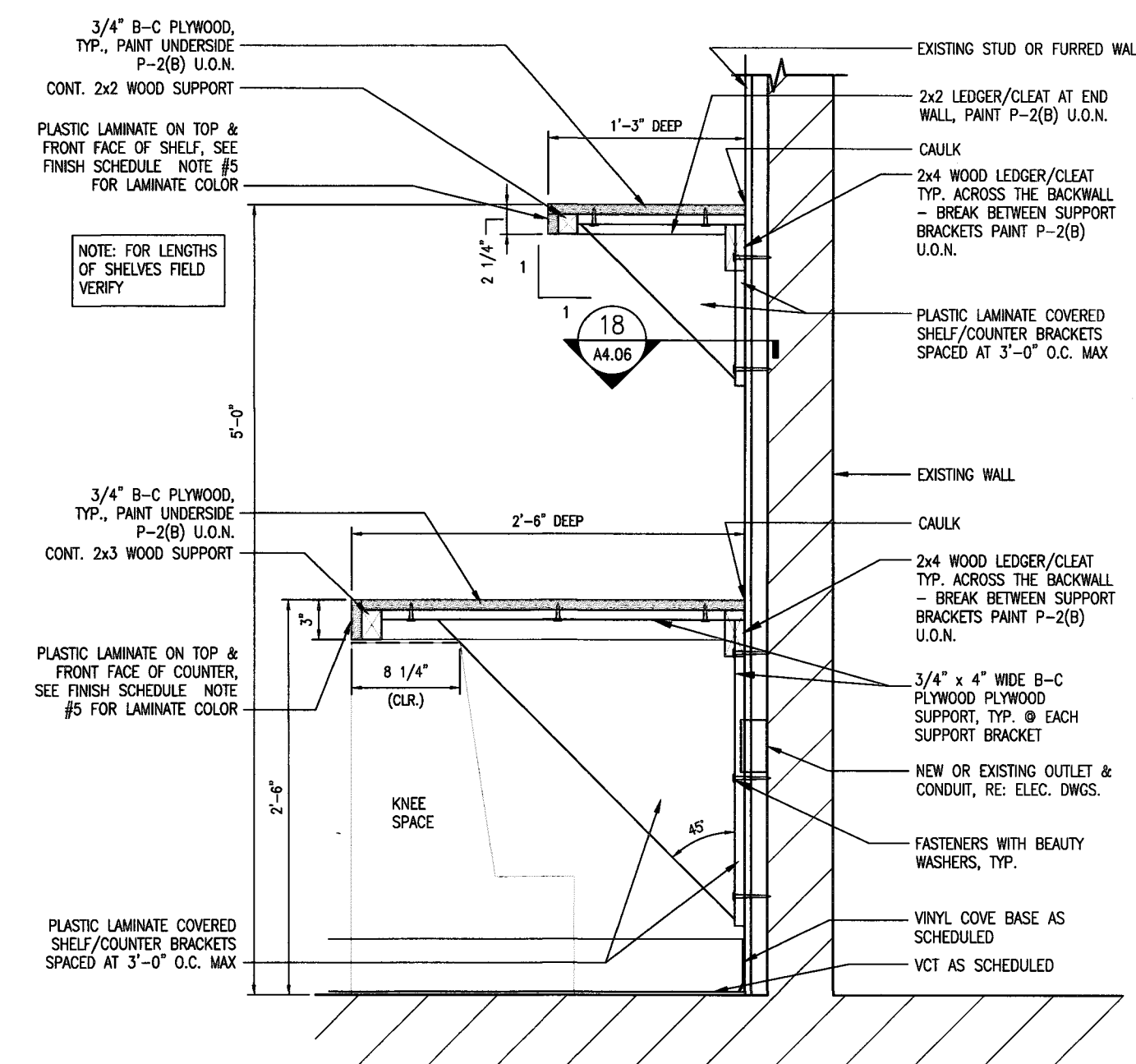

5 SECTION AT COUNTER  
A3.01 SCALE: 1" = 1'-0"

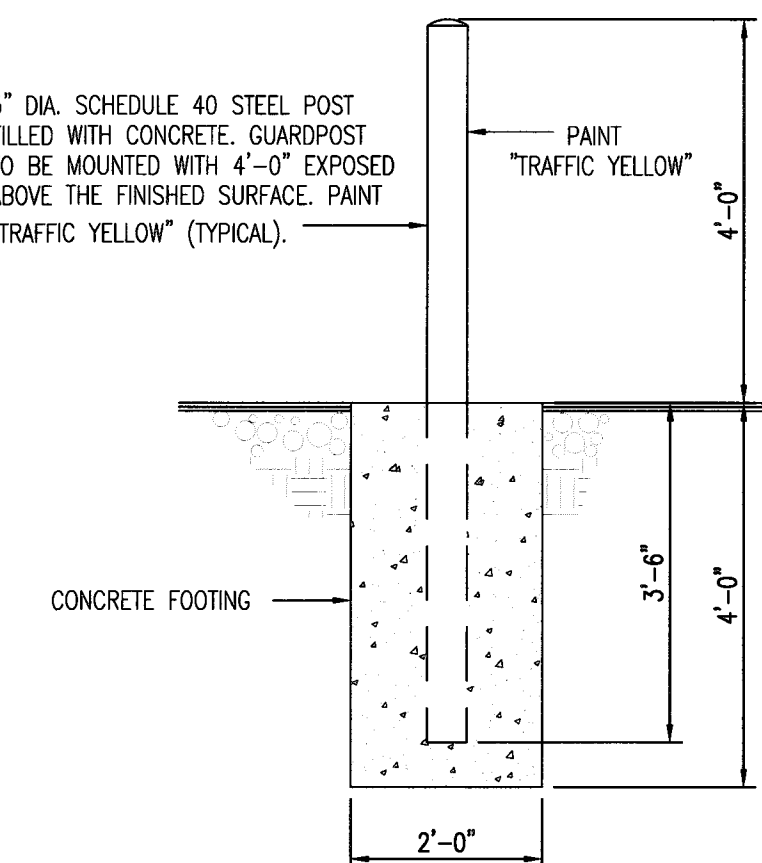
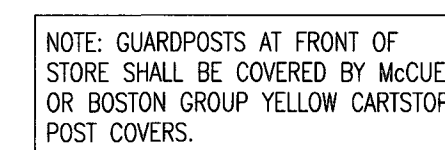

6 EXTERIOR GUARDPOST DETAIL  
A3.01 SCALE: 1/2" = 1'-0"

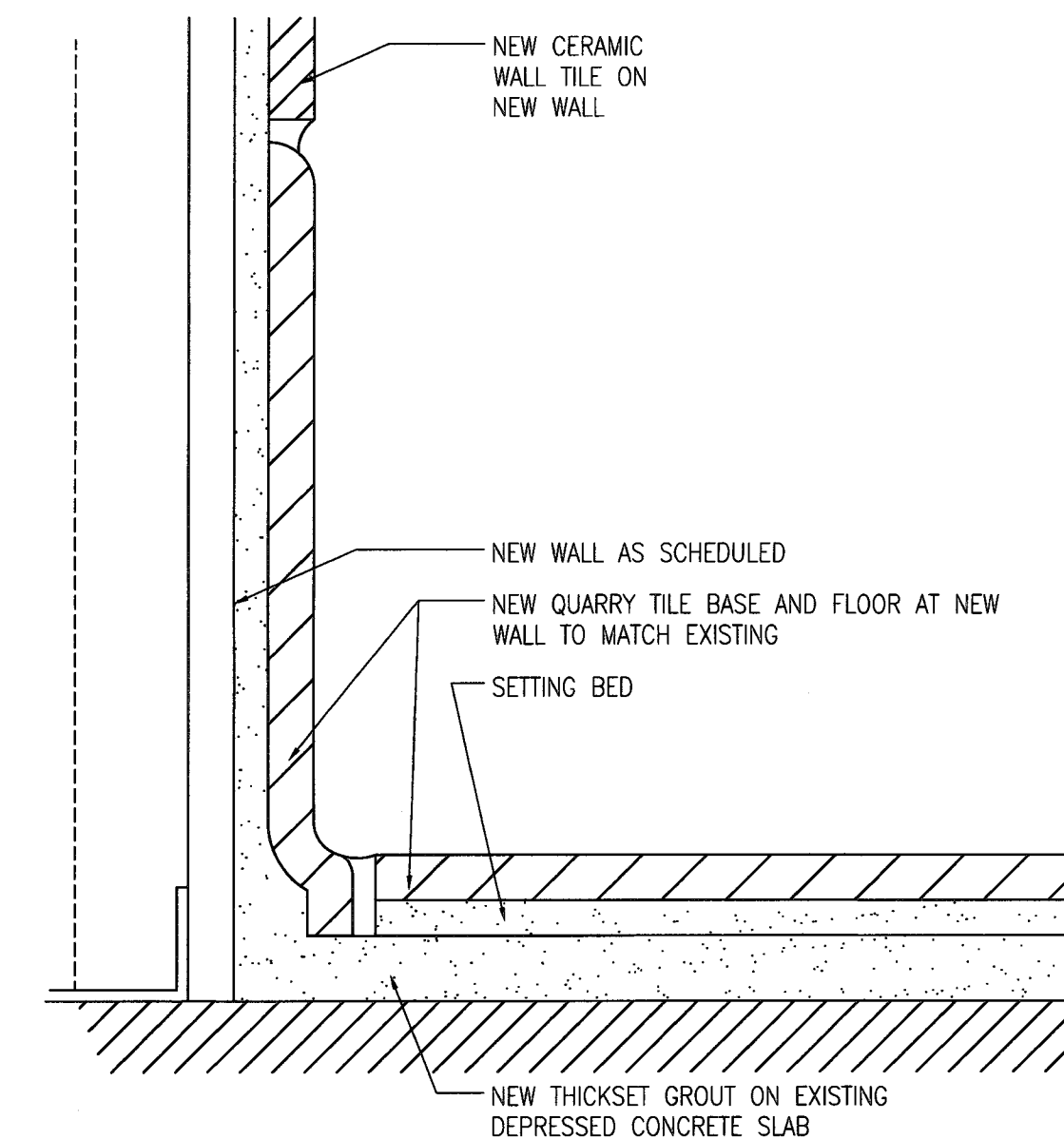

NEW QUARRY TILE BASE AND WALL TILE  
AT NEW WALL ON EXISTING SLAB  
A3.01 SCALE 6" = 1'-0"